

# The Florida Saltwater Fish Life List

for Recreational Anglers



Saltwater Angler Recognition

This Life List belongs to:



Florida Fish and Wildlife Conservation Commission  
MyFWC.com



[CatchaFloridaMemory.com](http://CatchaFloridaMemory.com)



**Fishing for Conservation is Rewarding!**

The Saltwater Fish Life List is a way to document what you catch and receive rewards for your fishing efforts. To become a member of a Life List Fish Club, submit photos of you and your catches at [CatchaFloridaMemory.com](http://CatchaFloridaMemory.com).

- 10-Fish Club: 10 different Life List species caught
- 30-Fish Club: 30 different Life List species caught
- 50-Fish Club: 50 different Life List species caught
- 70-Fish Club: Life List Master Angler - all 70 species

For help identifying fish, visit [MyFWC.com/FishingLines](http://MyFWC.com/FishingLines) and click on "Identification Guide." Or visit [MyFWC.com/Fishing](http://MyFWC.com/Fishing) and click on "Saltwater" and "Fish ID."

**Mackerel Shark:** *Lamnidae*  
**Shortfin Mako:** *Isurus oxyrinchus*

Date: \_\_\_\_\_ Size: \_\_\_\_\_

Location: \_\_\_\_\_



**Requiem Sharks:** *Carcharhinidae*  
**Atlantic Sharpnose:** *Rhizoprionodon terraenovae*

Date: \_\_\_\_\_ Size: \_\_\_\_\_

Location: \_\_\_\_\_

**Bull Shark:** *Carcharhinus leucas*

Date: \_\_\_\_\_ Size: \_\_\_\_\_

Location: \_\_\_\_\_

**Blacknose Shark:** *Carcharhinus acronotus*

Date: \_\_\_\_\_ Size: \_\_\_\_\_

Location: \_\_\_\_\_



**Blacktip Shark:** *Carcharhinus limbatus*

Date: \_\_\_\_\_ Size: \_\_\_\_\_

Location: \_\_\_\_\_

**Spinner Sharks:** *Carcharhinus brevipinna*

Date: \_\_\_\_\_ Size: \_\_\_\_\_

Location: \_\_\_\_\_

**Hammerhead Shark:** *Sphyrnidae*

**Bonnethead Shark:** *Sphyrna tiburo*

Date: \_\_\_\_\_ Size: \_\_\_\_\_

Location: \_\_\_\_\_



**Ladyfish:** *Elopidae*

**Ladyfish:** *Elops saurus*

Date: \_\_\_\_\_ Size: \_\_\_\_\_

Location: \_\_\_\_\_

**Tarpon:** *Megalopidae*

**Tarpon:** *Megalops atlanticus*

Date: \_\_\_\_\_ Size: \_\_\_\_\_

Location: \_\_\_\_\_



**Bonefish:** *Albulidae*

**Bonefish:** *Albula vulpes*

Date: \_\_\_\_\_ Size: \_\_\_\_\_

Location: \_\_\_\_\_



**Snook:** *Centropomidae*

**Common Snook:** *Centropomus undecimalis*

Date: \_\_\_\_\_ Size: \_\_\_\_\_

Location: \_\_\_\_\_



**Sea Basses & Groupers:** *Serranidae*

**Black Sea Bass:** *Centropristis striata*

Date: \_\_\_\_\_ Size: \_\_\_\_\_

Location: \_\_\_\_\_



**Gag:** *Mycteroperca microlepis*

Date: \_\_\_\_\_ Size: \_\_\_\_\_

Location: \_\_\_\_\_

**Black Grouper:** *Mycteroperca bonaci*

Date: \_\_\_\_\_ Size: \_\_\_\_\_

Location: \_\_\_\_\_

**Red Grouper:** *Ephinephelus morio*

Date: \_\_\_\_\_ Size: \_\_\_\_\_

Location: \_\_\_\_\_



**Scamp:** *Mycteroperca phenax*

Date: \_\_\_\_\_ Size: \_\_\_\_\_

Location: \_\_\_\_\_

**Warsaw Grouper:** *Ephinephelus nigritus*

Date: \_\_\_\_\_ Size: \_\_\_\_\_

Location: \_\_\_\_\_

**Bluefish:** *Pomatomidae*

**Bluefish:** *Pomatomus saltatrix*

Date: \_\_\_\_\_ Size: \_\_\_\_\_

Location: \_\_\_\_\_



**Cobia:** *Rachycentridae*

**Cobia:** *Rachycentron canadum*

Date: \_\_\_\_\_ Size: \_\_\_\_\_

Location: \_\_\_\_\_

**Jacks & Pompanos:** *Carangidae*

**Almaco Jack:** *Seriola rivoliana*

Date: \_\_\_\_\_ Size: \_\_\_\_\_

Location: \_\_\_\_\_

**Banded Rudderfish:** *Seriola zonata*

Date: \_\_\_\_\_ Size: \_\_\_\_\_

Location: \_\_\_\_\_

**Greater Amberjack:** *Seriola dumerili*

Date: \_\_\_\_\_ Size: \_\_\_\_\_

Location: \_\_\_\_\_

**Lesser Amberjack:** *Seriola fasciata*

Date: \_\_\_\_\_ Size: \_\_\_\_\_

Location: \_\_\_\_\_



**Blue Runner:** *Caranx crysos*

Date: \_\_\_\_\_ Size: \_\_\_\_\_

Location: \_\_\_\_\_

**Crevalle Jack:** *Caranx hippos*

Date: \_\_\_\_\_ Size: \_\_\_\_\_

Location: \_\_\_\_\_



**Permit:** *Trachinotus falcatus*

Date: \_\_\_\_\_ Size: \_\_\_\_\_

Location: \_\_\_\_\_

**Florida Pompano:** *Trachinotus carolinus*

Date: \_\_\_\_\_ Size: \_\_\_\_\_

Location: \_\_\_\_\_



**Horse-eye Jack:** *Caranx latus*

Date: \_\_\_\_\_ Size: \_\_\_\_\_

Location: \_\_\_\_\_

**African Pompano:** *Alectis ciliaris*

Date: \_\_\_\_\_ Size: \_\_\_\_\_

Location: \_\_\_\_\_



**Tripletail:** *Lobotidae*

**Tripletail:** *Lobotes surinamensis*

Date: \_\_\_\_\_ Size: \_\_\_\_\_

Location: \_\_\_\_\_



**Snappers:** *Lutjanidae*

**Blackfin Snapper:** *Lutjanus buccanella*

Date: \_\_\_\_\_ Size: \_\_\_\_\_

Location: \_\_\_\_\_

**Dog Snapper:** *Lutjanus jocu*

Date: \_\_\_\_\_ Size: \_\_\_\_\_

Location: \_\_\_\_\_

**Lane Snapper:** *Lutjanus synagris*

Date: \_\_\_\_\_ Size: \_\_\_\_\_

Location: \_\_\_\_\_

**Mutton Snapper:** *Lutjanus analis*

Date: \_\_\_\_\_ Size: \_\_\_\_\_

Location: \_\_\_\_\_



**Queen Snapper:** *Etelis oculatus*

Date: \_\_\_\_\_ Size: \_\_\_\_\_

Location: \_\_\_\_\_

**Red Snapper:** *Lutjanus campechanus*

Date: \_\_\_\_\_ Size: \_\_\_\_\_

Location: \_\_\_\_\_



**Silk Snapper:** *Lutjanus vivanus*

Date: \_\_\_\_\_ Size: \_\_\_\_\_

Location: \_\_\_\_\_

**Vermilion Snapper:** *Rhomboplites aurorubens*

Date: \_\_\_\_\_ Size: \_\_\_\_\_

Location: \_\_\_\_\_

**Yellowtail Snapper:** *Ocyurus chrysurus*

Date: \_\_\_\_\_ Size: \_\_\_\_\_

Location: \_\_\_\_\_



**Cubera Snapper:** *Lutjanus cyanopterus*

Date: \_\_\_\_\_ Size: \_\_\_\_\_

Location: \_\_\_\_\_

**Gray Snapper:** *Lutjanus griseus*

Date: \_\_\_\_\_ Size: \_\_\_\_\_

Location: \_\_\_\_\_

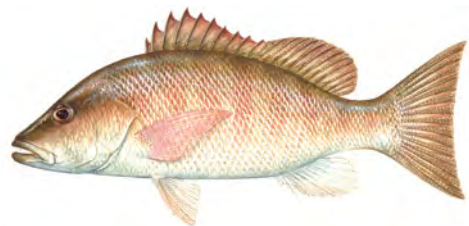

**Schoolmaster:** *Lutjanus apodus*

Date: \_\_\_\_\_ Size: \_\_\_\_\_

Location: \_\_\_\_\_

**Wrasses:** *Labridae*

**Hogfish:** *Lachnolaimus maximus*

Date: \_\_\_\_\_ Size: \_\_\_\_\_

Location: \_\_\_\_\_

**Triggerfish:** *Balistidae*

**Gray Triggerfish:** *Balistes capriscus*

Date: \_\_\_\_\_ Size: \_\_\_\_\_

Location: \_\_\_\_\_



**Porgies:** *Sparidae*

**Sheepshead:** *Archosargus probatocephalus*

Date: \_\_\_\_\_ Size: \_\_\_\_\_

Location: \_\_\_\_\_



**Red Porgy:** *Pagrus pagrus*

Date: \_\_\_\_\_ Size: \_\_\_\_\_

Location: \_\_\_\_\_

**Grunts:** *Haemulidae*

**White Grunt:** *Haemulon plumieri*

Date: \_\_\_\_\_ Size: \_\_\_\_\_

Location: \_\_\_\_\_





**Drums:** *Sciaenidae*

**Black Drum:** *Pogonias cromis*

Date: \_\_\_\_\_ Size: \_\_\_\_\_

Location: \_\_\_\_\_



**Red Drum:** *Sciaenops ocellatus*

Date: \_\_\_\_\_ Size: \_\_\_\_\_

Location: \_\_\_\_\_



**Spotted Seatrout:** *Cynoscion nebulosus*

Date: \_\_\_\_\_ Size: \_\_\_\_\_

Location: \_\_\_\_\_



**Weakfish:** *Cynoscion regalis*

Date: \_\_\_\_\_ Size: \_\_\_\_\_

Location: \_\_\_\_\_

**Gulf Kingfish:** *Menticirrhus littoralis*

Date: \_\_\_\_\_ Size: \_\_\_\_\_

Location: \_\_\_\_\_

**Southern Kingfish:** *Menticirrhus americanus*

Date: \_\_\_\_\_ Size: \_\_\_\_\_

Location: \_\_\_\_\_



**Mackerels:** *Scombridae*

**King Mackerel:** *Scomberomorus cavalla*

Date: \_\_\_\_\_ Size: \_\_\_\_\_

Location: \_\_\_\_\_



**Cero:** *Scomberomorus regalis*

Date: \_\_\_\_\_ Size: \_\_\_\_\_

Location: \_\_\_\_\_

**Spanish Mackerel:** *Scomberomorus maculatus*

Date: \_\_\_\_\_ Size: \_\_\_\_\_

Location: \_\_\_\_\_

**Wahoo:** *Acanthocybium solanderi*

Date: \_\_\_\_\_ Size: \_\_\_\_\_

Location: \_\_\_\_\_



**Little Tunny:** *Euthynnus alletteratus*

Date: \_\_\_\_\_ Size: \_\_\_\_\_

Location: \_\_\_\_\_

**Yellowfin Tuna:** *Thunnus albacares*

Date: \_\_\_\_\_ Size: \_\_\_\_\_

Location: \_\_\_\_\_



**Blackfin Tuna:** *Thunnus atlanticus*

Date: \_\_\_\_\_ Size: \_\_\_\_\_

Location: \_\_\_\_\_



**Flounders:** *Bothidae*

**Gulf Flounder:** *Paralichthys albigutta*

Date: \_\_\_\_\_ Size: \_\_\_\_\_

Location: \_\_\_\_\_

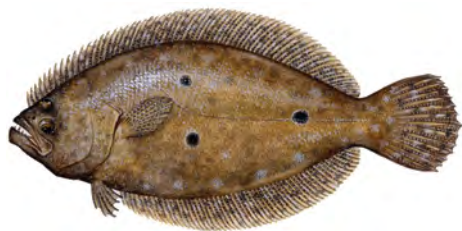

**Southern Flounder:** *Paralichthys lethostigma*

Date: \_\_\_\_\_ Size: \_\_\_\_\_

Location: \_\_\_\_\_

**Barracudas:** *Sphyraenidae*

**Great Barracuda:** *Sphyraena barracuda*

Date: \_\_\_\_\_ Size: \_\_\_\_\_

Location: \_\_\_\_\_



**Catfishes:** *Ariidae*

**Hardhead Catfish:** *Arius felis*

Date: \_\_\_\_\_ Size: \_\_\_\_\_

Location: \_\_\_\_\_

**Gafftopsail Catfish:** *Bagre marinus*

Date: \_\_\_\_\_ Size: \_\_\_\_\_

Location: \_\_\_\_\_

**Dolphinfish:** *Coryphaenidae*

**Dolphinfish:** *Coryphaena hippurus*

Date: \_\_\_\_\_ Size: \_\_\_\_\_

Location: \_\_\_\_\_



**Swordfishes:** *Xiphidae*

**Swordfish:** *Xiphias gladius*

Date: \_\_\_\_\_ Size: \_\_\_\_\_

Location: \_\_\_\_\_



**Billfishes:** *Istiophoridae*

**Blue Marlin:** *Makaira nigricans*

Date: \_\_\_\_\_ Size: \_\_\_\_\_

Location: \_\_\_\_\_

**White Marlin:** *Tetrapterus albidus*

Date: \_\_\_\_\_ Size: \_\_\_\_\_

Location: \_\_\_\_\_

**Sailfish:** *Istiophorus platypterus*

Date: \_\_\_\_\_ Size: \_\_\_\_\_

Location: \_\_\_\_\_

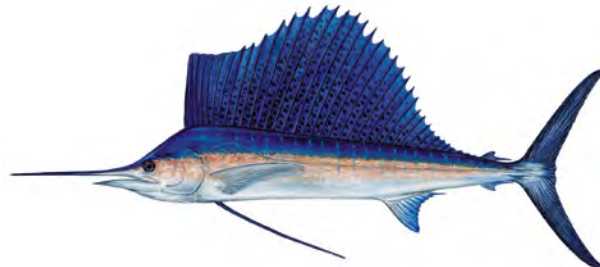

**7UWU: `cfjXUA Ya cfnPrograms:**

**Saltwater Grand Slams**

Catch 3 specified fish in 24 hours to qualify

**Saltwater Reel Big Fish**

Get rewarded for catching a fish of extraordinary length

**Saltwater Fish Life List**

Track your progress catching 70 species

**CatchaFloridaMemory.com**

AnglerRecognition@MyFWC.com

 Facebook.com/CatchaFLMemory

Fish can be caught and released or harvested for this program. All harvest of fish must comply with current regulations. For complete rules and more information visit CatchaFloridaMemory.com.

**FWC – Division of Marine Fisheries Management**

(850) 487-0554

Illustrations © Diane Rome Peebles